

# PLAT OF SURVEY

FOR:

LYNN FIFER

LOT 86, JACOB F. WEAVER'S THIRD ADDITION  
TO MONTPELIER, WILLIAMS COUNTY, OHIO  
JULY 1, 2021 ORDER NO. 210506

REFERENCE SURVEYS

Volume 4V Page 161  
Volume 6V Page 190  
Volume 7V Page 262  
Volume 8V Page 325

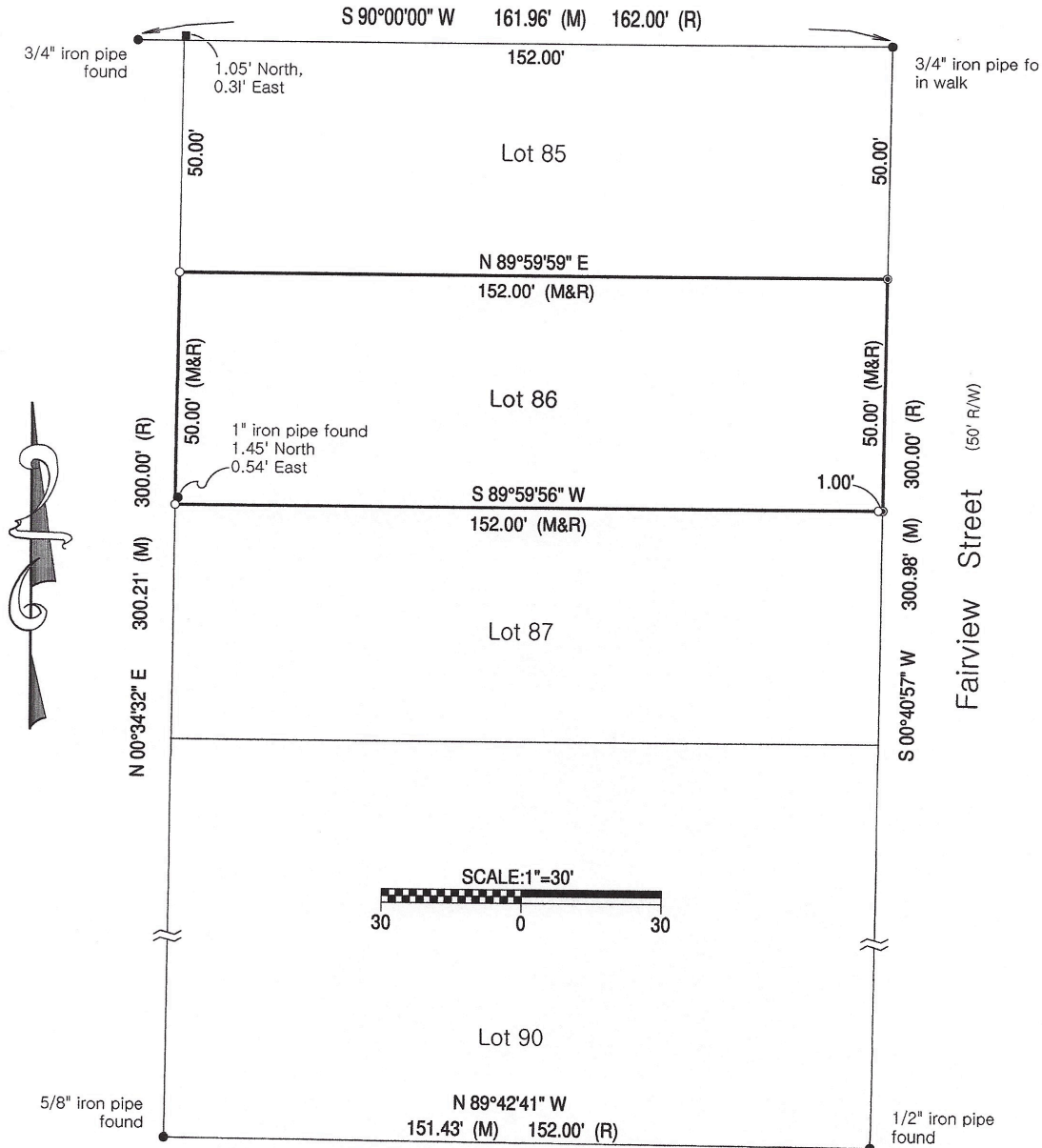

James F. Stevenson  
Ohio Registered Surveyor No. 8757  
14222 Grass Lake Road  
Camden, MI 49232  
Office: 419-277-9554  
Email: jamie@inbounds.pro

This plat of survey has been received for record by the Williams County Engineer's Office and recorded in Volume 10V of the Survey Records, Page 140.

I hereby certify that we have surveyed the hereon depicted parcel in the field and have found or set survey markers as shown. This survey was made without benefit of a Title Report and is subject to any additional items which might be disclosed by such a report.

INBOUNDS SURVEYING, LLC

**LEGEND:**

- IRON PIN OR PIPE FOUND
- SET 5/8" X 30" REBAR WITH ORANGE CAP STAMPED INBOUNDS OH #8757
- ⊙ DHS / MAG NAIL IN WALK FOUND
- 1/2" SQUARE PIN FOUND
- (R) RECORD DISTANCE OR BEARING
- (M) MEASURED DISTANCE OR BEARING